Classic leather

Cigarette box

Easy to follow PDF A4 patterns

Introduction & overview

MPRLeatherworks is situated in the small town of De Rust in the Klein-Karoo region of South Africa.

I love leatherwork, and blissfully create patterns for my leatherwork clients from all over the world including Denmark, Germany, Australia, United Kingdom, United States of America, Hungary, Italy, Romania, Namibia, Mexico, Australia, Egypt, Hawaii, Finland and Russia but to name a few.

You have certainly made my day and thank you for choosing MPRLeatherworks!

The Gentleman's Classical Cigarette Box – 91mm x 25mmx 65mm

Cigarette Box was made of vegetable tanned leather, +-2.4mm (5-6oz) thickness.

See diagram 1 below to get an overview look of the pattern parts required for this build.

This project is perfect to personalize for that special person you would like to surprise for their Birthday!

Diagram 1 : Project Parts overview

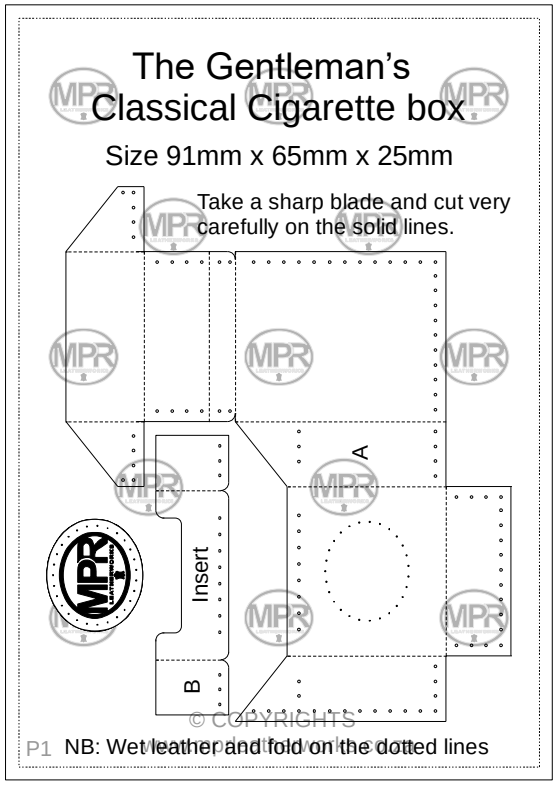

The main body of this project was designed from one piece of leather.

The tools required for this build are:

a) Printer to print Black & White PDF files onto A4 sized paper
b) Stanley knife with new blades
c) Waxed thread 1mm and 2 (two) matching harness needles (it does not require sharp points)
d) Vegetable tanned Leather with thickness of +-2.4mm (5-6oz) was used.
e) Hole punch required 1mm or1.5mm depending on your taste.

Tips:

1) Take your time and prepare all the parts for this project before you start the assembly process.
2) Now carefully look at the pictures for this project on the Etsy Shop, to see where every part must go. It is actually very easy to build, and I cannot wait to see what your project looks like.

Printing the pattern:

Check out the – **Printer Setting Page**. The (yellow coloured circles) indicates which boxes must be checked to ensure that the correct printing size is selected, before you print the – **Test Page** - . **(This is very important)**

Once the – **Test Page** – is printed, measure both the vertical and horizontal sides with a ruler to ensure it is correct, before you print the actual pattern pages.

COPYRIGHT

© Copyright www.mprleatherworks.co.za agreement,

Plse take note that this pattern (design) is strictly owned by www.mprleatherworks.co.za

***YOU MAY** – When you purchase this design, make and sell the physical product for personal use and or commercial gain.*

***YOU MAY NOT** – In any way or form, part or full, sell, send, donate or give away the patterns (designs). This pattern is and remains the property of www.mprleatherworks.co.za.*

***IN GOOD FAITH** - It will be greatly appreciated when you **"repurchase"** this pattern once now and then, should you sell a fair quantity of handmade items made from these patterns.*

I rely 100% on your discretion in this regard, and will be humbled to receive any repurchases.

By clicking the "Buy" or "Purchase" button on www.mprleatherworks.co.za OR by purchasing the pattern (design) from the owner of www.mprleatherworks.co.za in any way or form, you agree to this copyrights agreement and held liable for ©Copyright breach.

Signed www.mprleatherworks.co.za

Good luck and enjoy this project, it's over to you!

Don’t forget to post a picture on my ETSY shop so we can see what your version of this project looks like.

MPRLeatherworks.co.za

Printer Settings Page

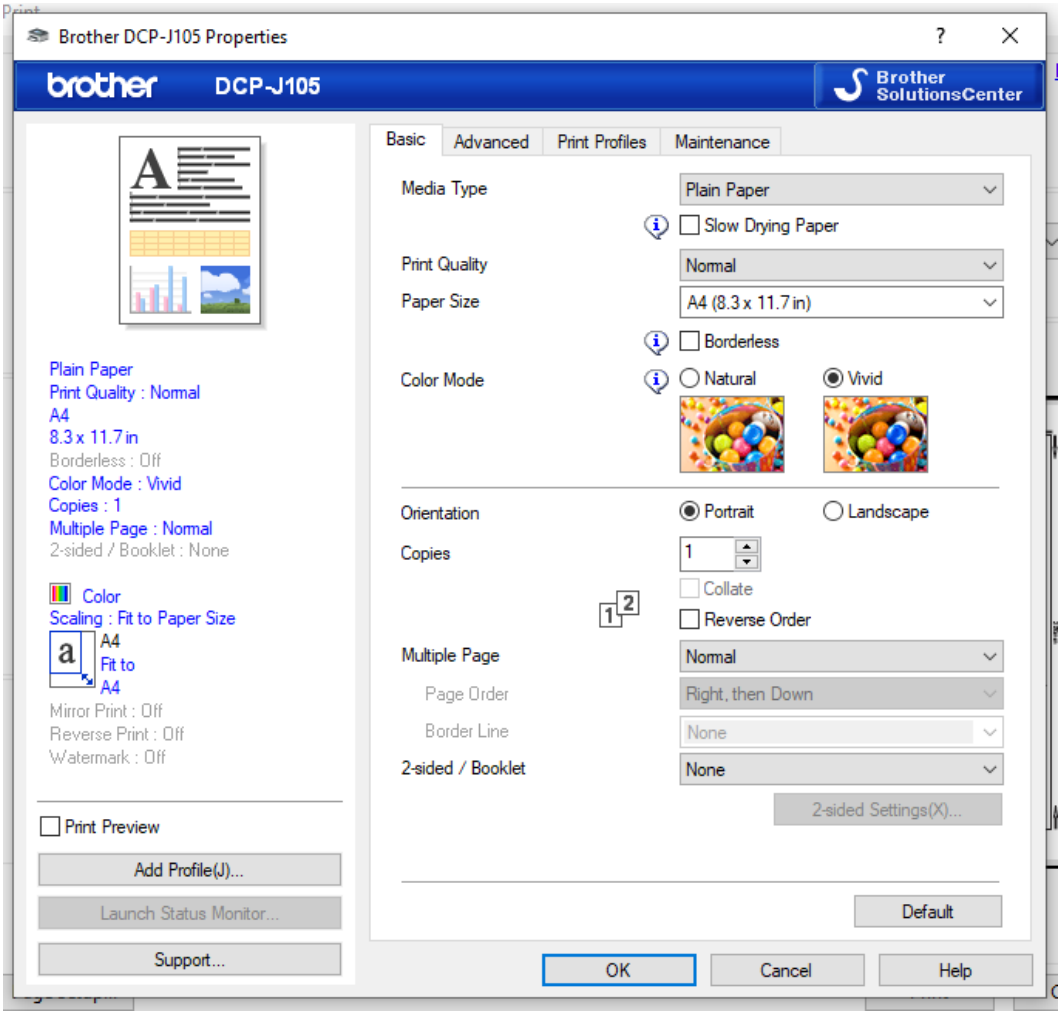

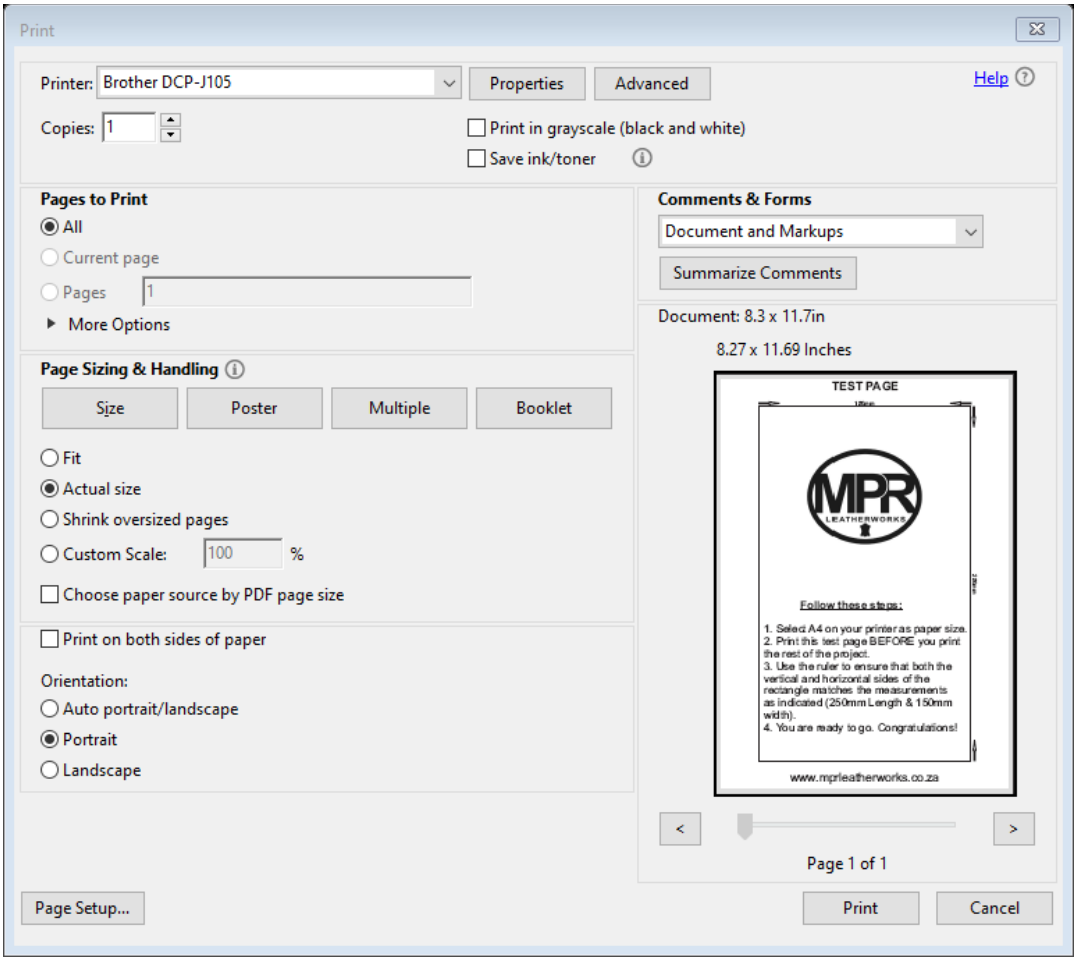

TEST PAGE

150mm

250mm

Follow these steps:

1. Select A4 on your printer as paper size.
2. Print this test page BEFORE you print the rest of the project.
3. Use the ruler to ensure that both the vertical and horizontal sides of the rectangle matches the measurements as indicated (250mm Length & 150mm width).
4. You are ready to go. Congratulations!

www.mprleatherworks.co.za

The Gentleman's Classical Cigarette box

Size 91mm x 65mm x 25mm

Take a sharp blade and cut very carefully on the solid lines.

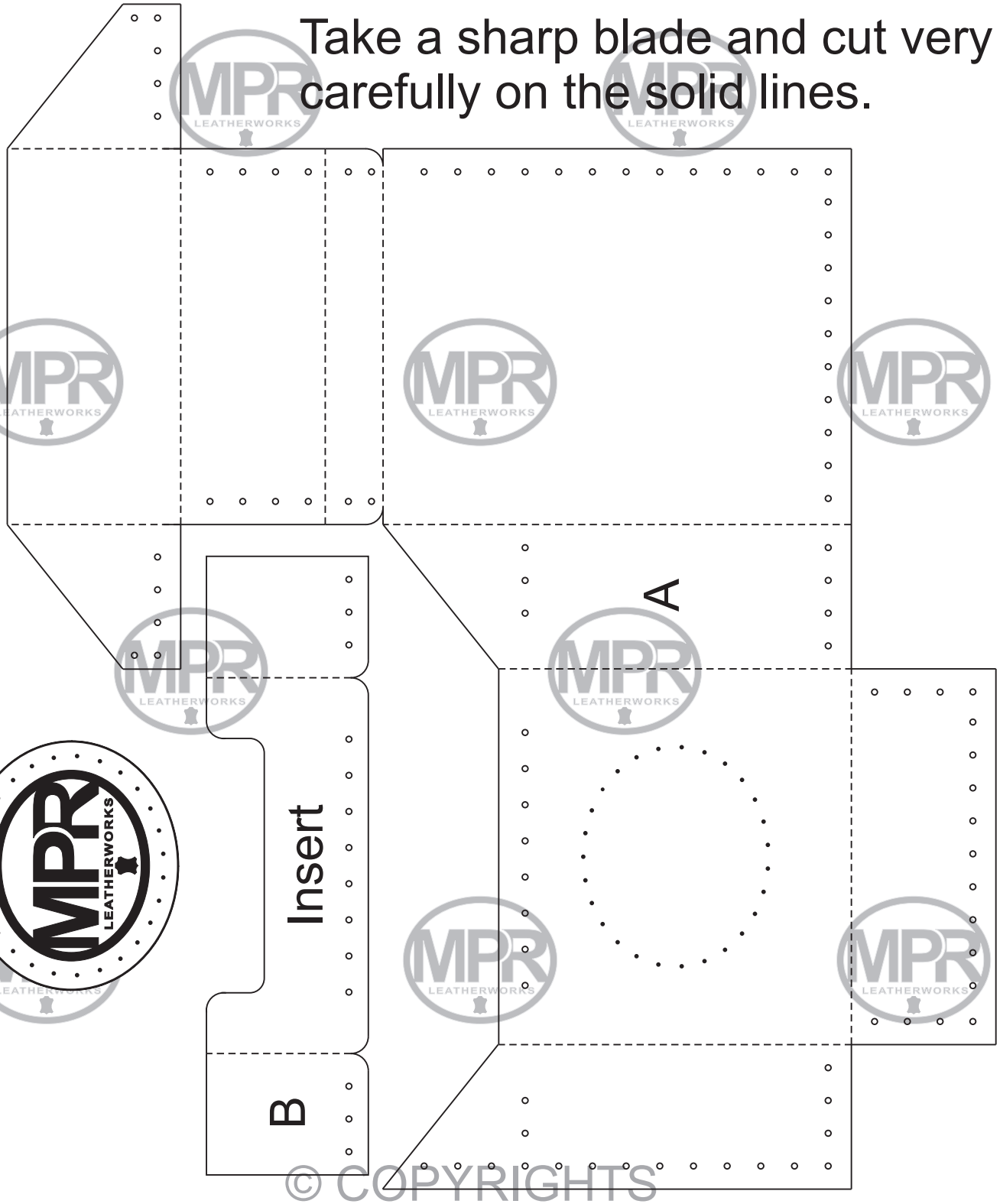

© COPYRIGHTS
www.mprleatherworks.co.za

NB: Wet leather and fold on the dotted lines