CREATIVE AWL

DIANA BAG

PREPARED BY:
Patryk Ku,
www.CreativeAwl.com

PLEASE READ!

If it wasn't for your support, this pattern wouldn't have come into being, thanks! If you already post pictures of your bag in the social media, I would be invariably glad if you would mention the author. I also encourage you to share your work on our facebook group.

All rights reserved. No pattern content may be shared or reproduced. If you would like to share pictures of your, please recommend our facebook group or https://www.creativeawl.com

You can sell items based on my patterns without any restriction.

Thank you and have fun!
Patryk

LET'S GO:

01

PRINT THE PATTERN

-Open your pattern in Adobe Acrobat Reader. Set up options of your printer on A4 paper with 0 margins (if needed).
-Every page has a measure - check does it fit.
- Every printed page MUST HAVE a border around! If does'nt - move paper left/ right and print again and check the settings

02

VIDEO TUTORIAL:
https://youtu.be/D-vomwySeps

Cutting patterns:
https://youtu.be/2TNUl_Tlk64

03

GIVE A SMILE TO OTHER PEOPLE!

Give a ready product to you family or freind. Give them a smile :)))

Also Check www.CreativeAwl.com for more patterns

04

JOIN OUR FB GROUP

Go there to share your work. Also get more DIY&ideas. We will support you & answer all questions.

https://www.facebook.com/groups/CreativeAwlPatterns

MATERIALS

- 1.6 sqft (0.15sqm) of leather preferable 5 oz (2mm) for the whole construction
- Waxed thread (preferable 0,8mm)
- a rivet

TOOLS

- **sharp knife**
- **1-1,5 and 3mm hole puncher**
- **hammer**
- **2 needles**
- **paper tape**
- **a home printer**

SHARE YOUR WORK

https://www.facebook.com/groups/CreativeAwlPatterns

If you got ANY problem,- don't be shy to ask directly on Etsy or facebook

Diana bag: pages 5 - 10

-The number in the circle shows which holes are to be connected. Example: ①

-Numbers 1, 2, 3 (...) without a circle indicate where the piece lies in the overview drawing.

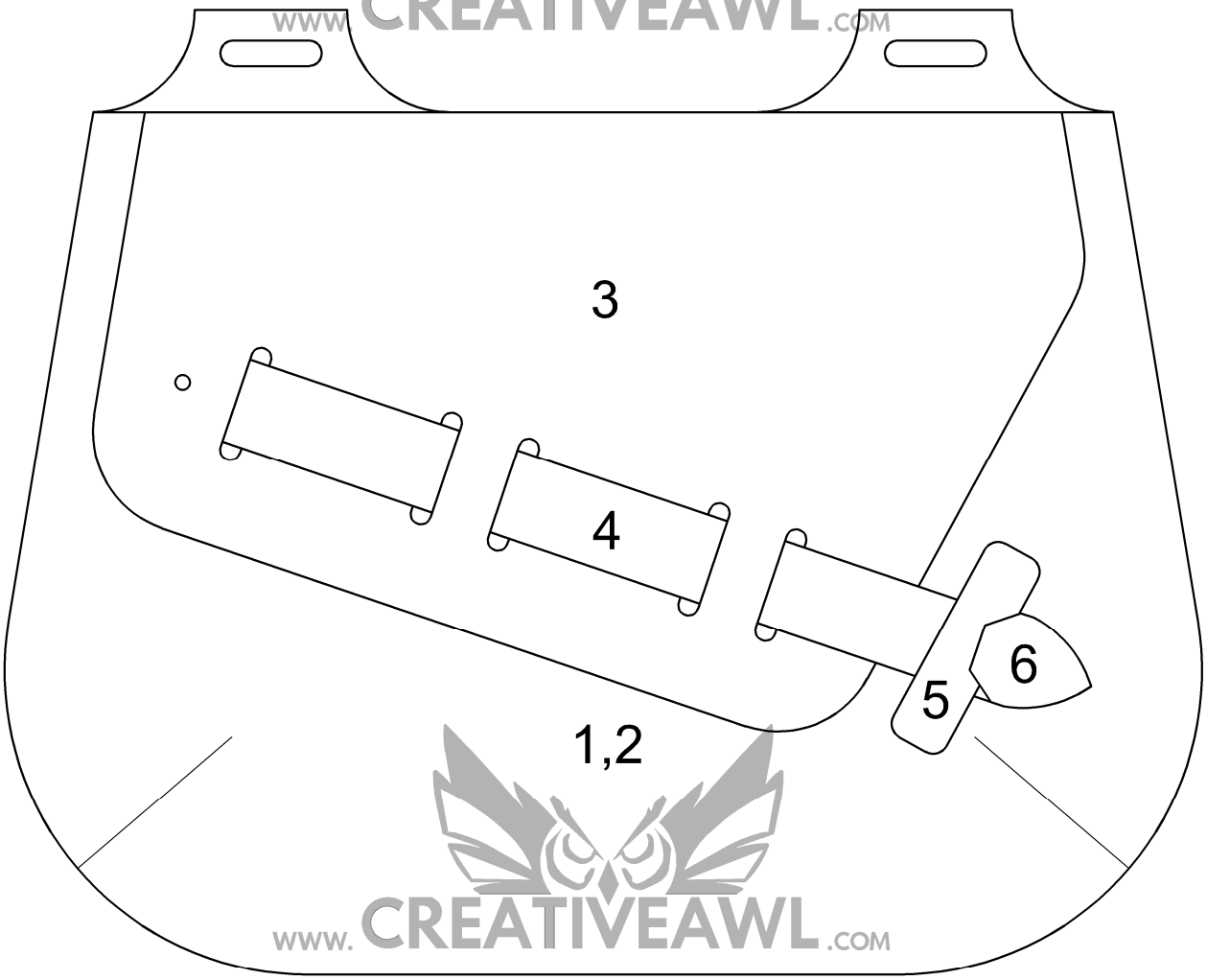

www. CREATIVEAWL .COM

11 in LETTER 8,5 in A4

0 0,5 1 1,5 2 [in]

0 10 20 30 40 50 [mm]

Sketch draving

Leather needed for a Diana bag: about 0,15 m2

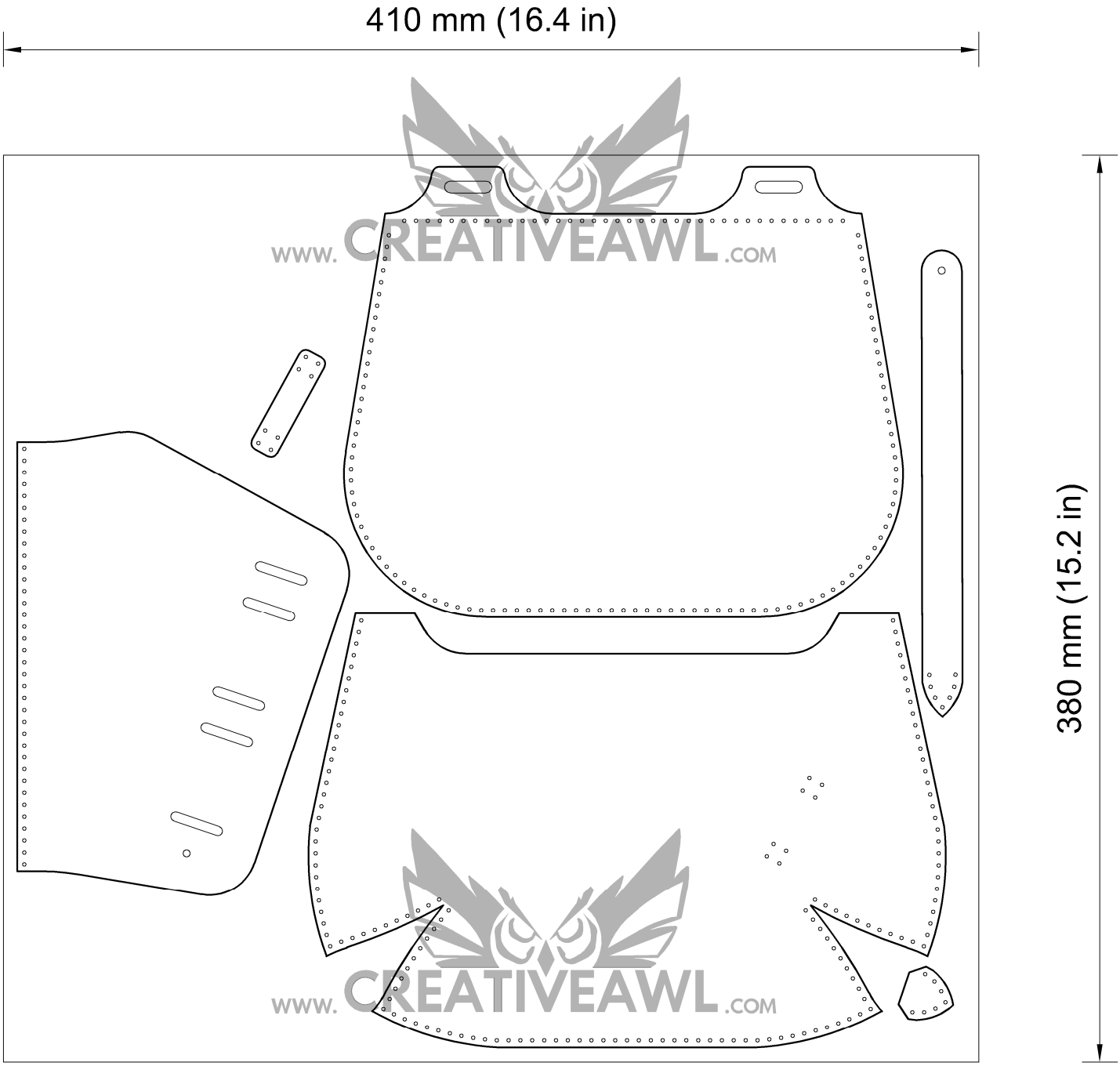

Sketch draving

Bill of materials

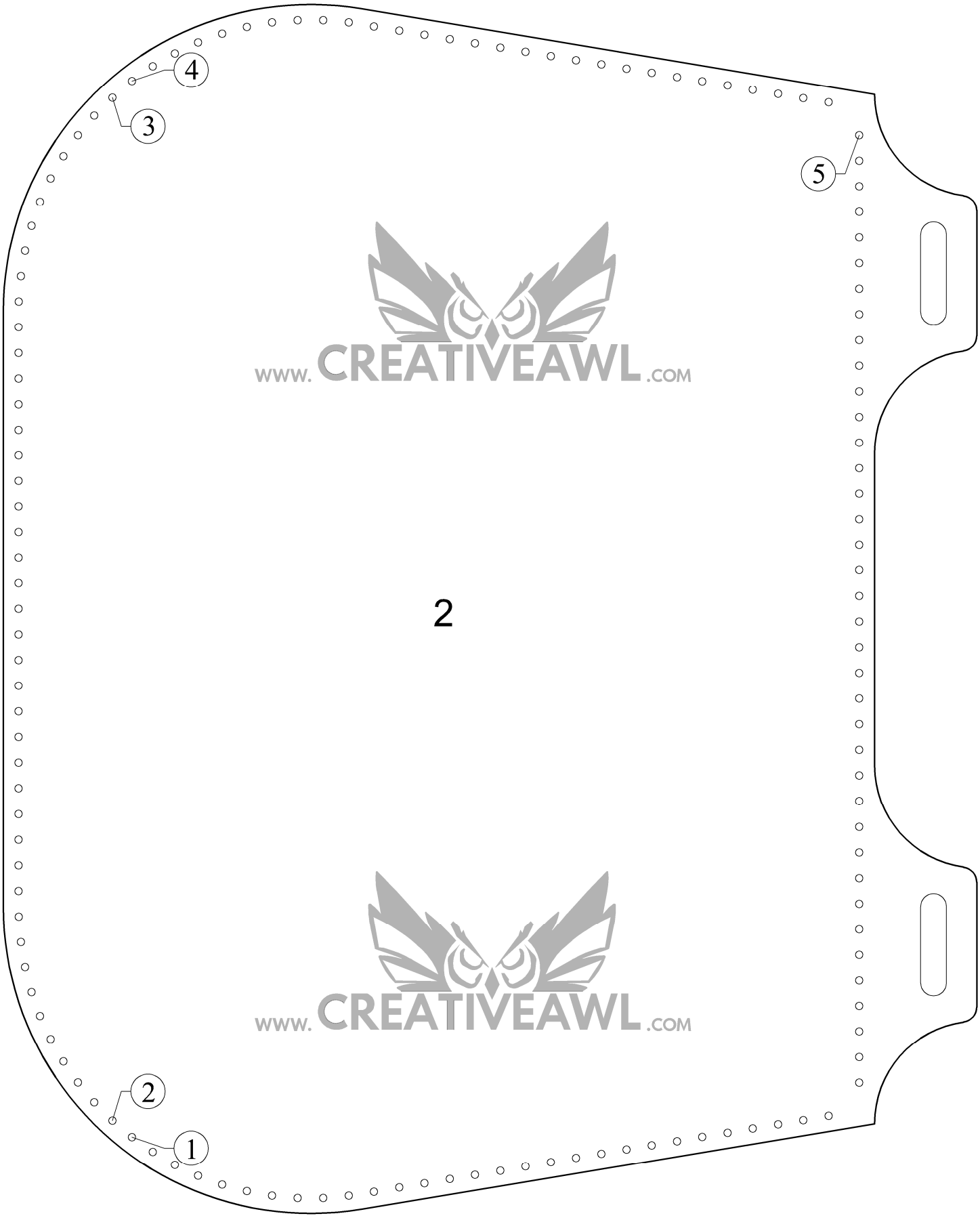

www.CREATIVEAWL.COM

www.CREATIVEAWL.COM

11 in LETTER
8,5 in

A4

0 0,5 1 1,5 2 [in]

0 10 20 30 40 50 [mm]

Diana bag:
back

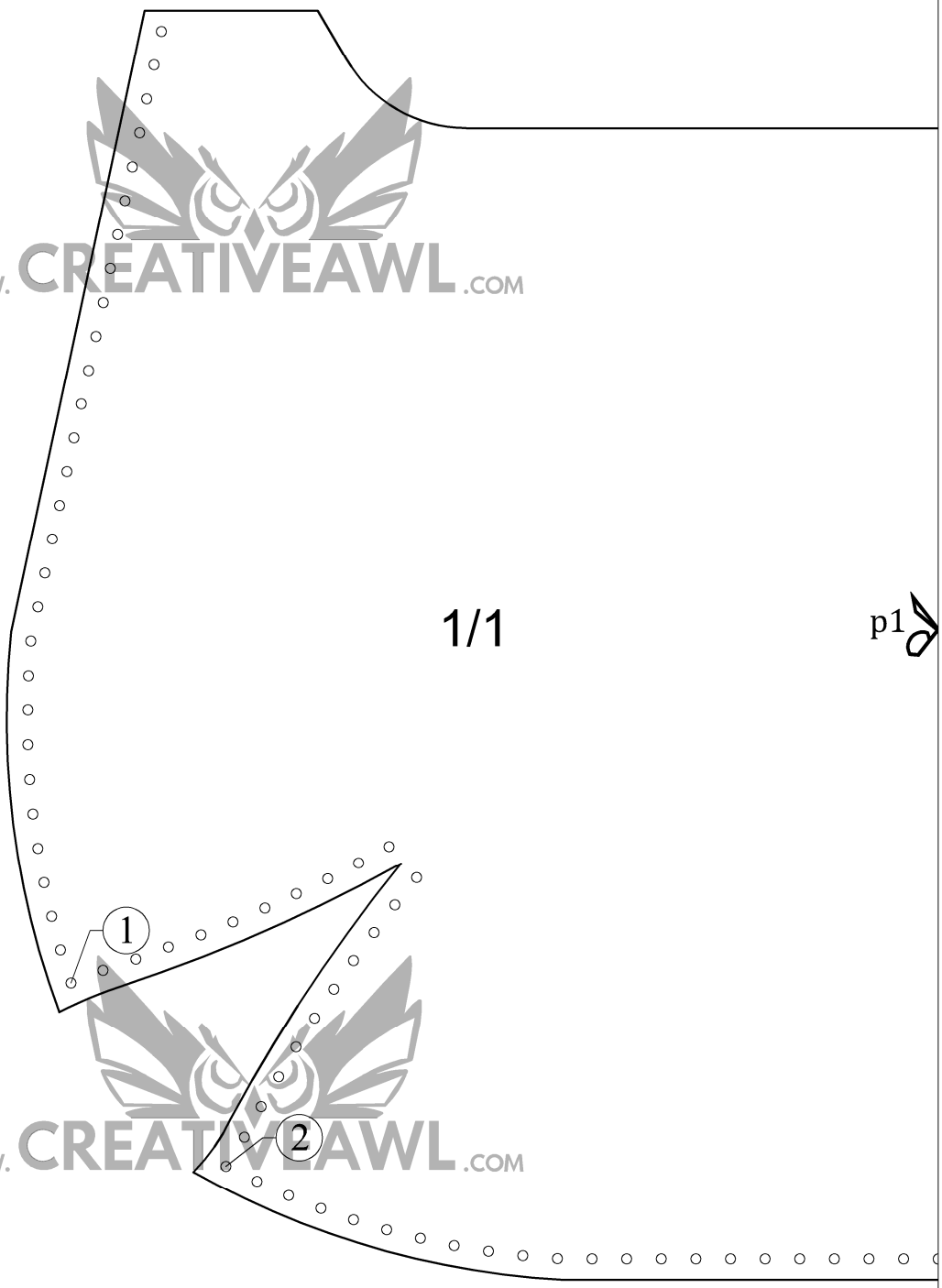

www.CREATIVEAWL.COM

11 in LETTER 8,5 in

A4

0 0,5 1 1,5 2 [in]

0 10 20 30 40 50 [mm]

Diana bag: front

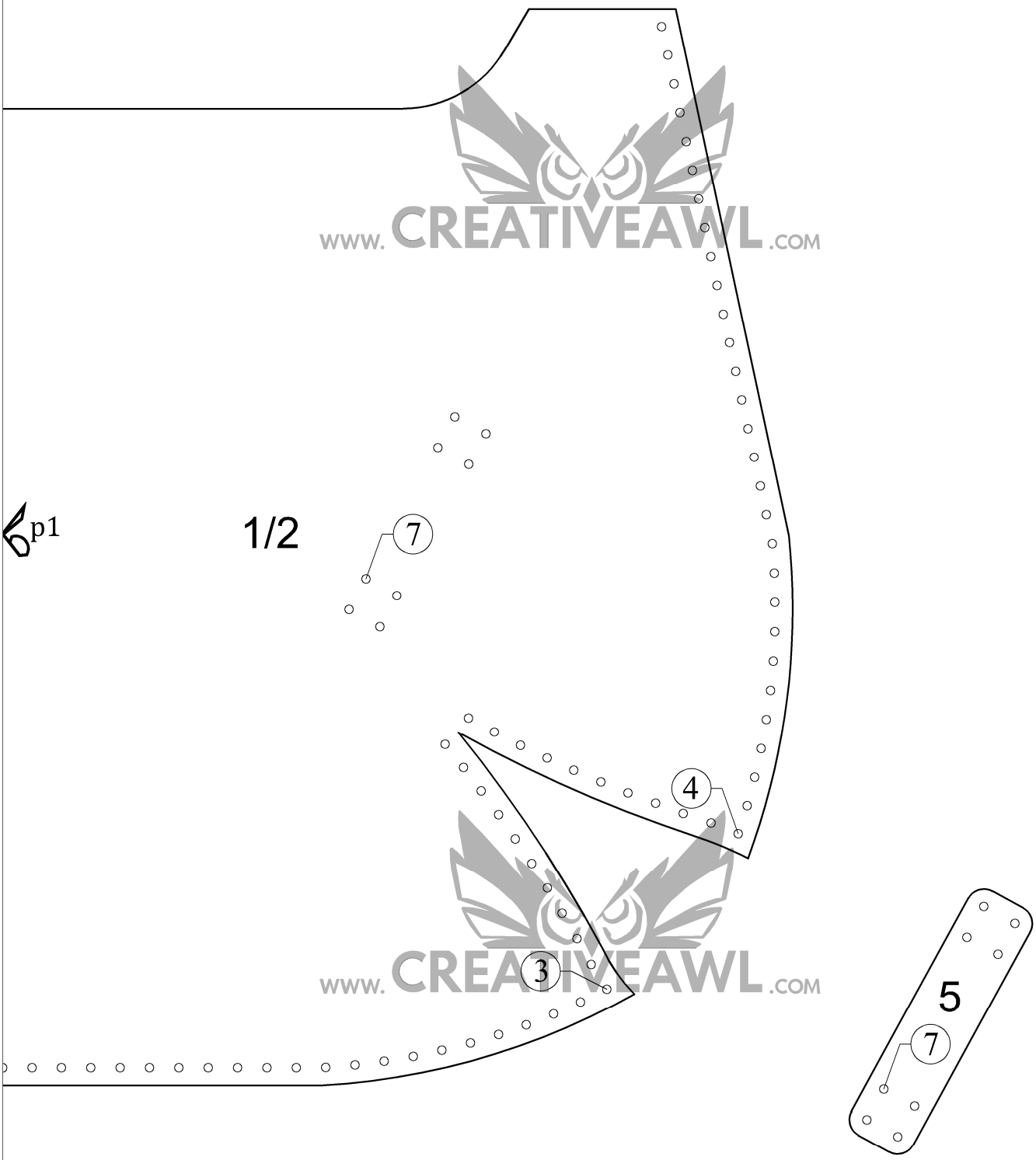

www.CREATIVEAWL.COM

11 in LETTER 8,5 in

A4

0 0,5 1 1,5 2 [in]

0 10 20 30 40 50 [mm]

Diana bag:
front

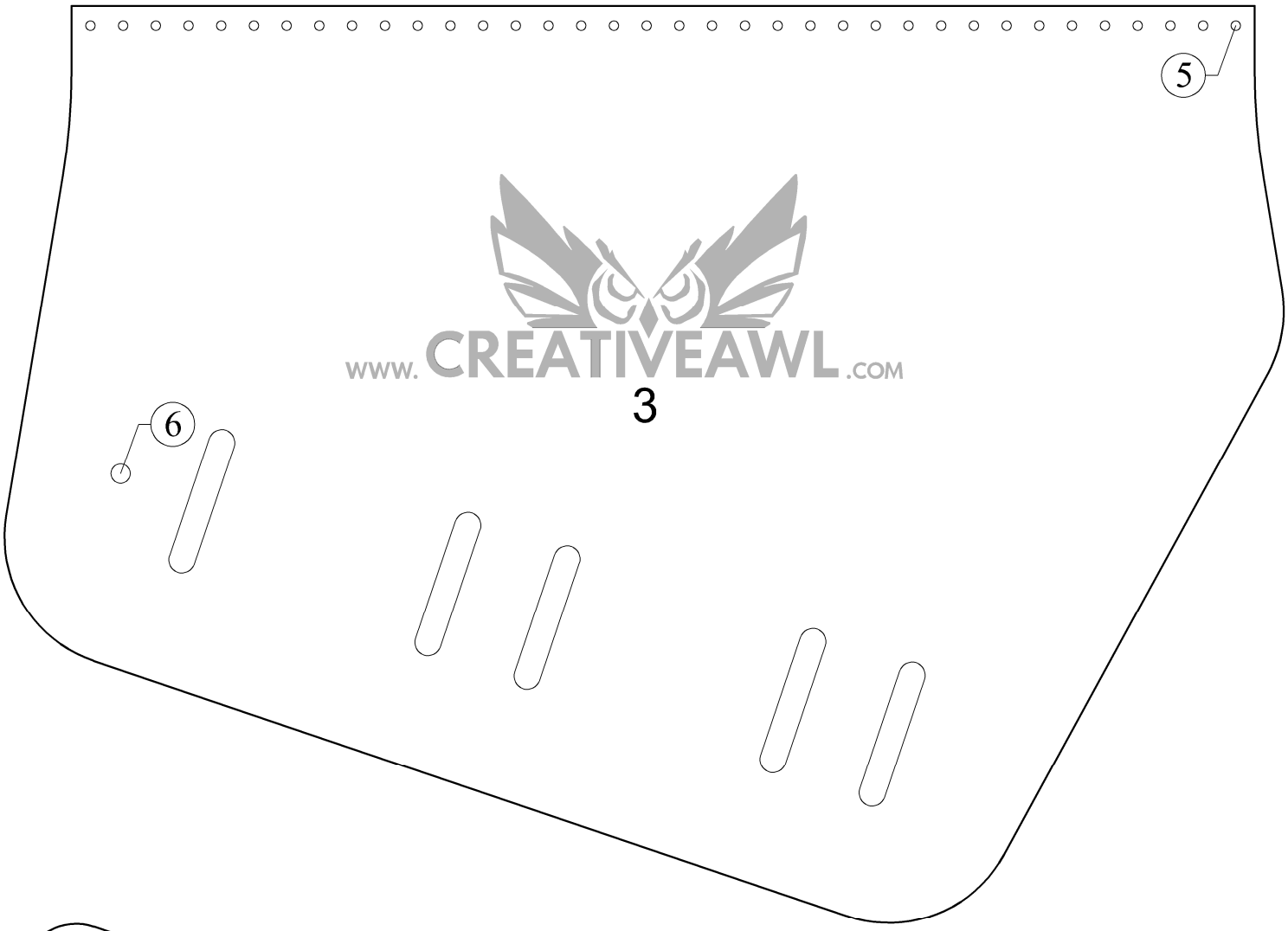

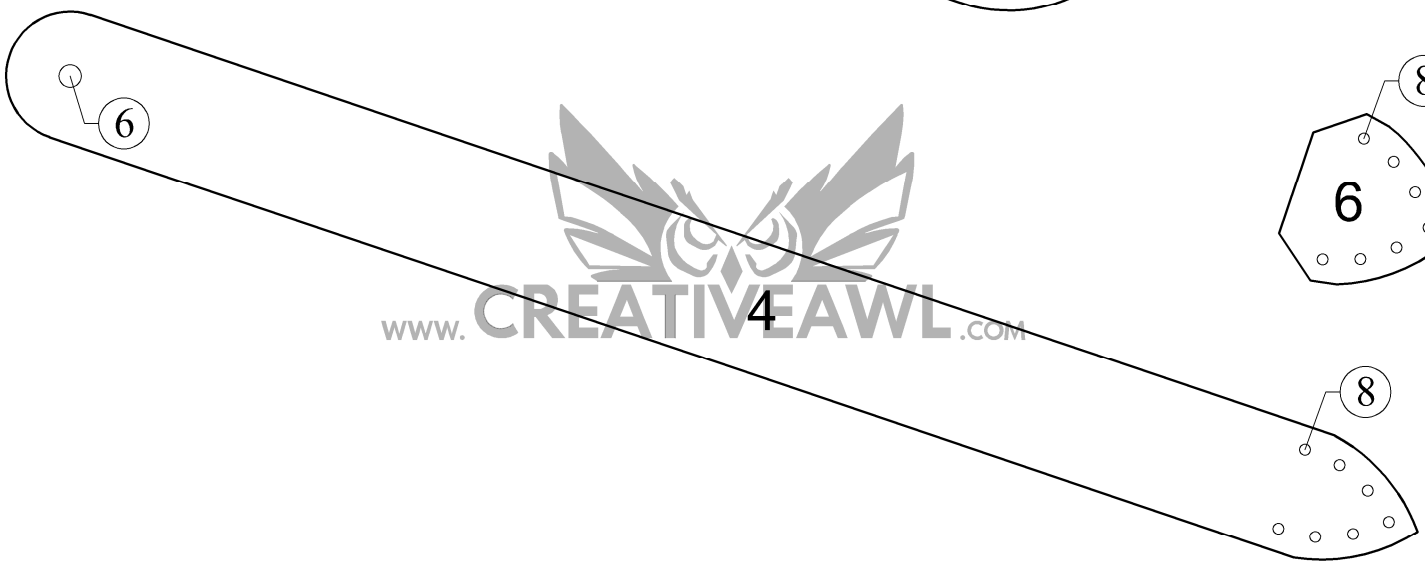

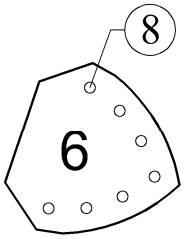

www. CREATIVEAWL .COM
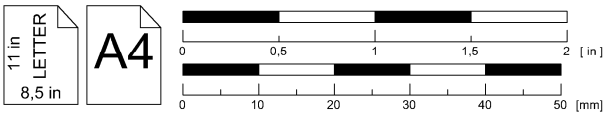
Diana bag: flap and the flap components